

REF: PORTION OF TR. 4 OF WILLIE P. TODD PROPERTY
RECORDED IN R.M.C. OFFICE IN PLAT BK. 'R' PAGE 91

TRACT # 3

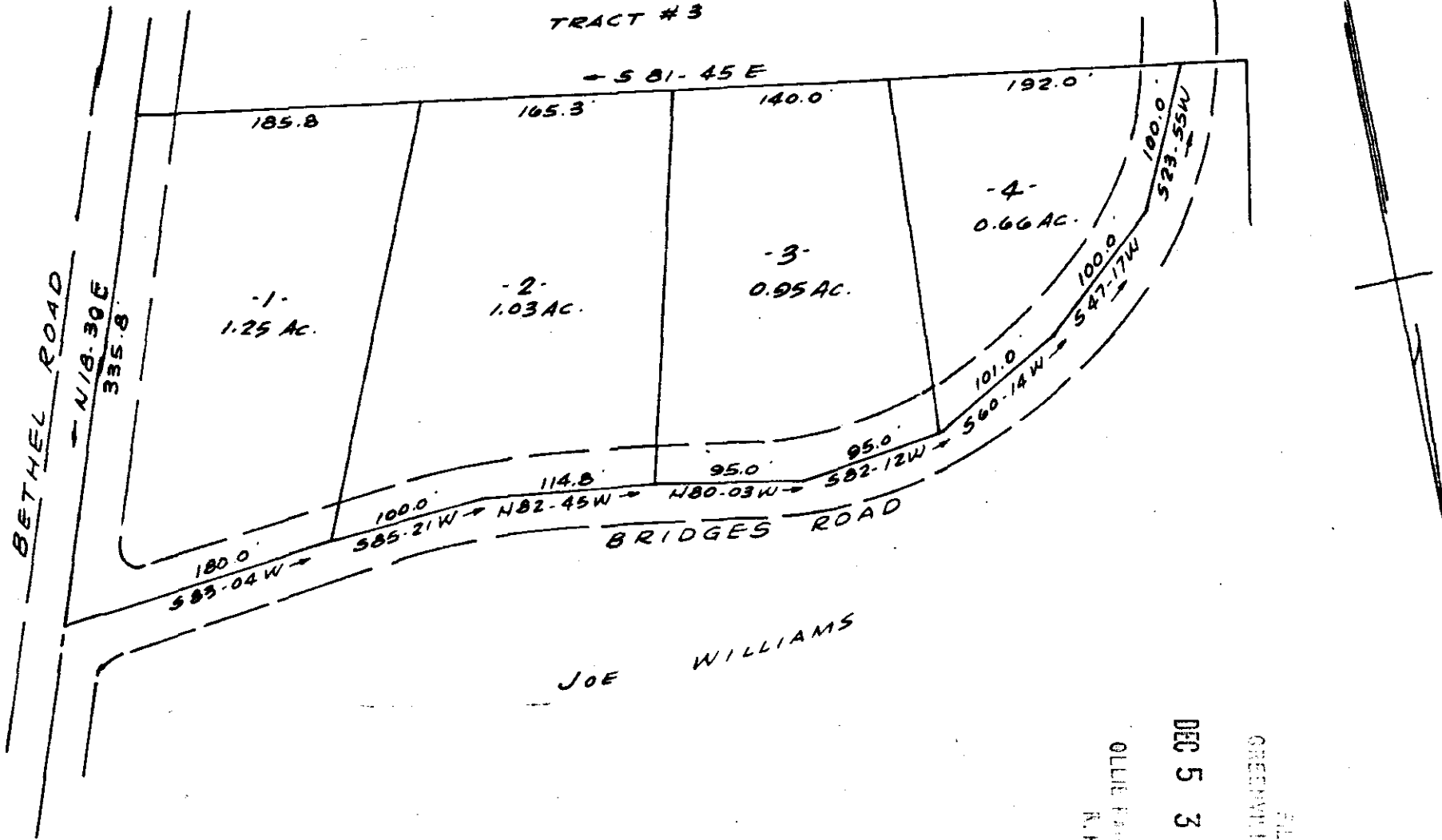

JOE WILLIAMS

PROPERTY OF
JOE WILLIAMS
NEAR GREENVILLE, S.C.
SCALE 1"=100' NOV. 12, 1963

OLIE H. HATH
R.M.C.

DEC 5 3 10 PM 1963

GREENVILLE S.C.

DEC 5 1963

16389

CAROLINA ENGINEERING & SURVEYING CO.
GREENVILLE, S.C.

506

888-137

16389 Filed This 5 day of Dec. 19 63

And Recorded in Vol. 888 Page 137 at M.

Carroll Sawner

Register Mesne Conveyance Greenville County, S. C.